Be patient, brothers

James 5

11-19
1-21
6-22

Chris Nelson 2018 Chris Nelson 2018

Intonation

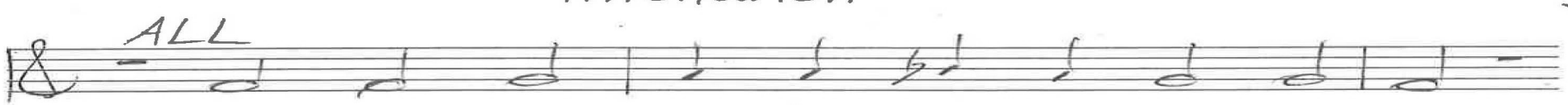

1. Be pa-tient, broth-ers, til the Lord re-turns.

Think of the farm-er, one who ev-er yearns.

Think of the fruit, from grow-ing, that re-frains,

til it has had the spring and au-tumn rains!

Live for the sea-sons, buoy-ant and im-mune,

strength-ened be-cause our Lord is com-ing soon:

You who are wealth-y, hum-ble your po-si-tion,

lest you are brought to judg-ment for o-mis-sion.

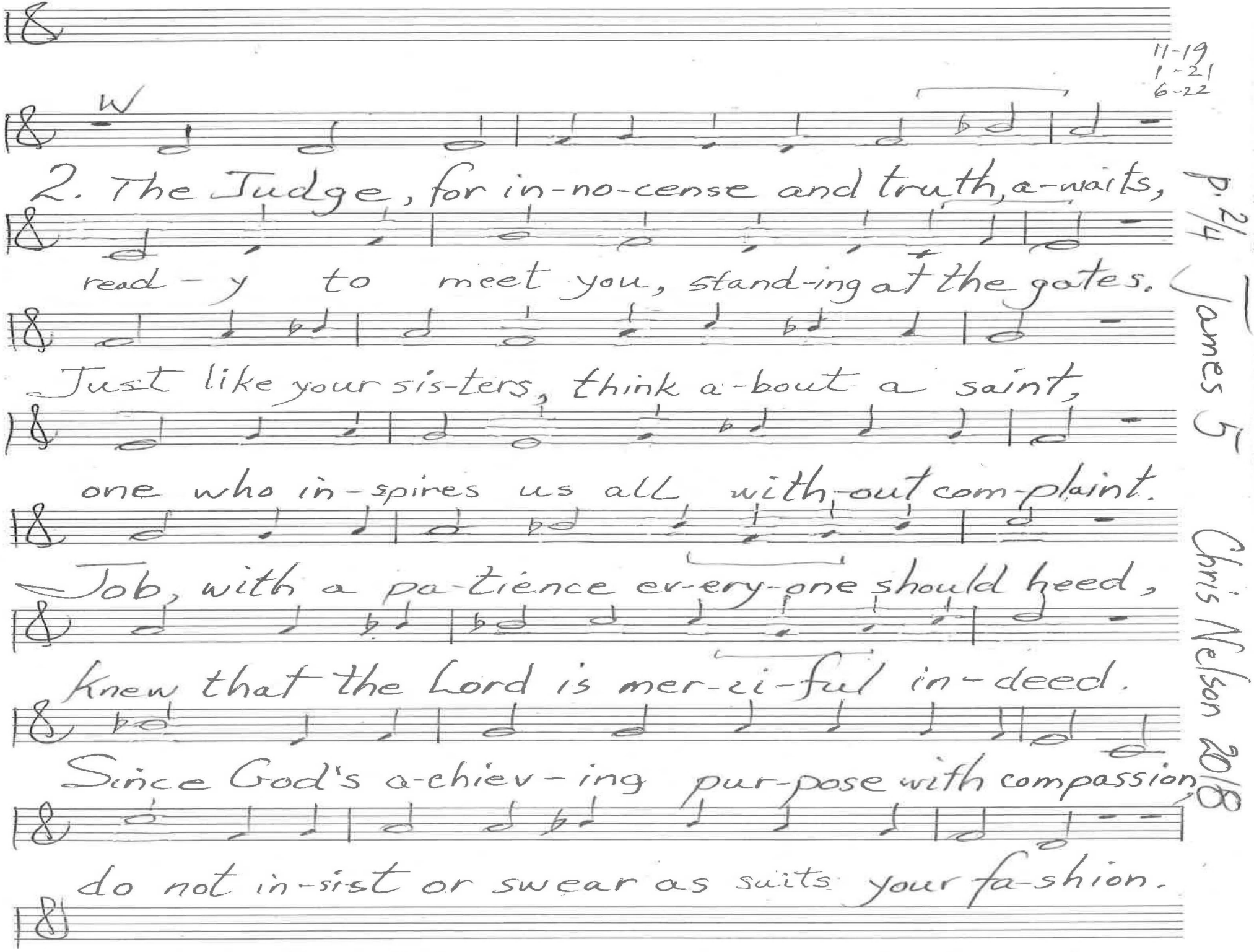
11-19
1-21
6-22
W
2. The Judge, for in-no-cense and truth, a-waits,
read-y to meet you, stand-ing at the gates.
Just like your sis-ters, think a-bout a saint,
one who in-spires us all with-out com-plaint.
Job, with a pa-tience ev-ery-one should heed,
knew that the Lord is mer-ci-ful in-deed.
Since God's a-chiev-ing pur-pose with compassion,
do not in-sist or swear as suits your fa-shion.
p. 2/4 James 5
Chris Nelson 2018

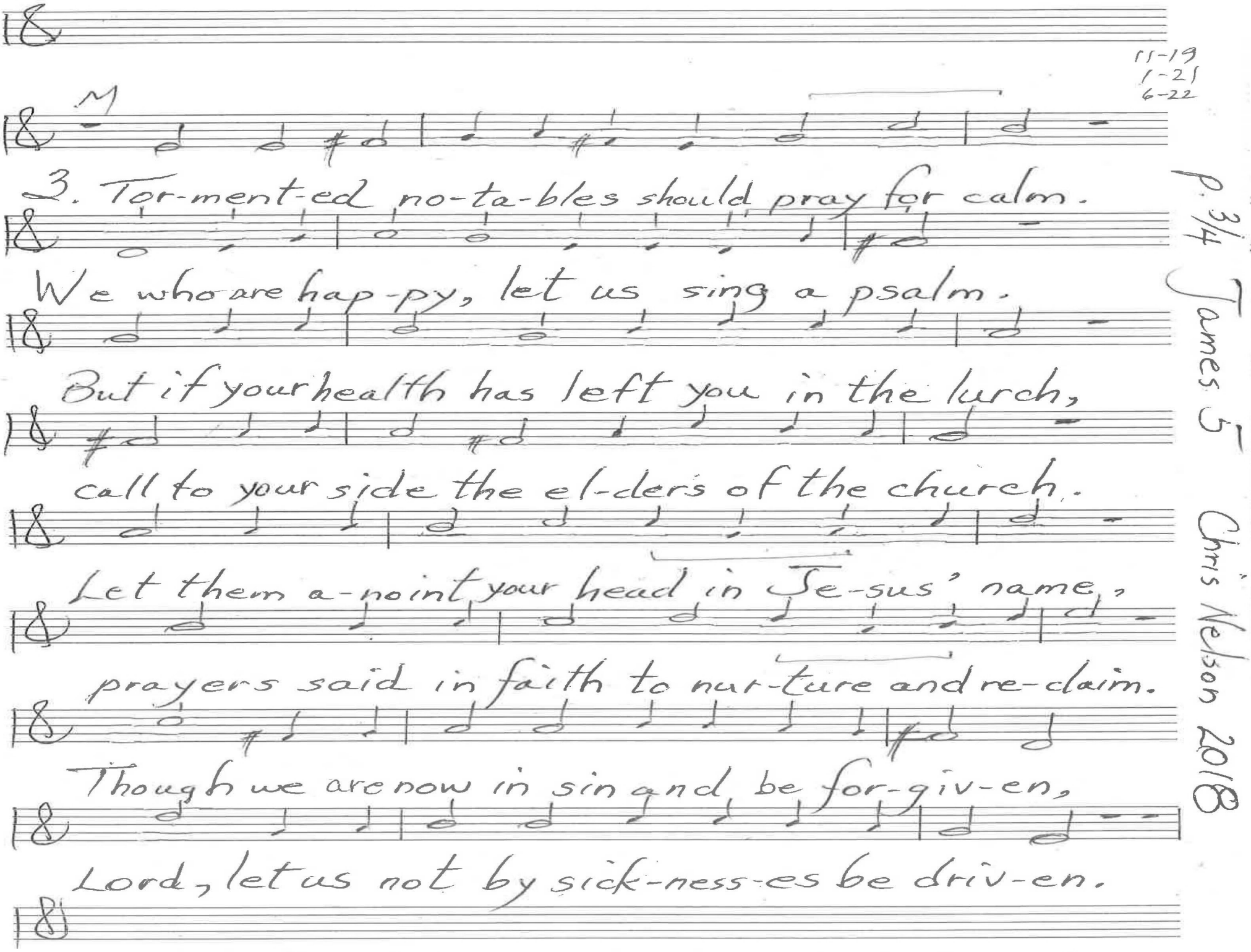
11-19
1-21
6-22
M
3. Tor-ment-ed no-ta-bles should pray for calm.
We who are hap-py, let us sing a psalm.
But if your health has left you in the lurch,
call to your side the el-ders of the church.
Let them a-noint your head in Je-sus' name,
prayers said in faith to nur-ture and re-claim.
Though we are now in sin and be for-giv-en,
Lord, let us not by sick-ness-es be driv-en.
p. 3/4 James 5 Chris Nelson 2018

11-19
1-21
6-22

ALL

4. Your sins or dif-fi-cult e-vents con-fess,

pray for each oth-er, shar-ing your ex-cess.

Prayer from the heart of some-one tru-ly good

helps to dis-pose, as proph-ets up-der-stood.

Look at E-li-jah, hum-an like us all,

one who could pray that rain would nev-er fall,

one who could break that drought of great duration,

clouds pour-ing down, and then the cul-ti-va-tion.

James 5

Chris Nelson 2018

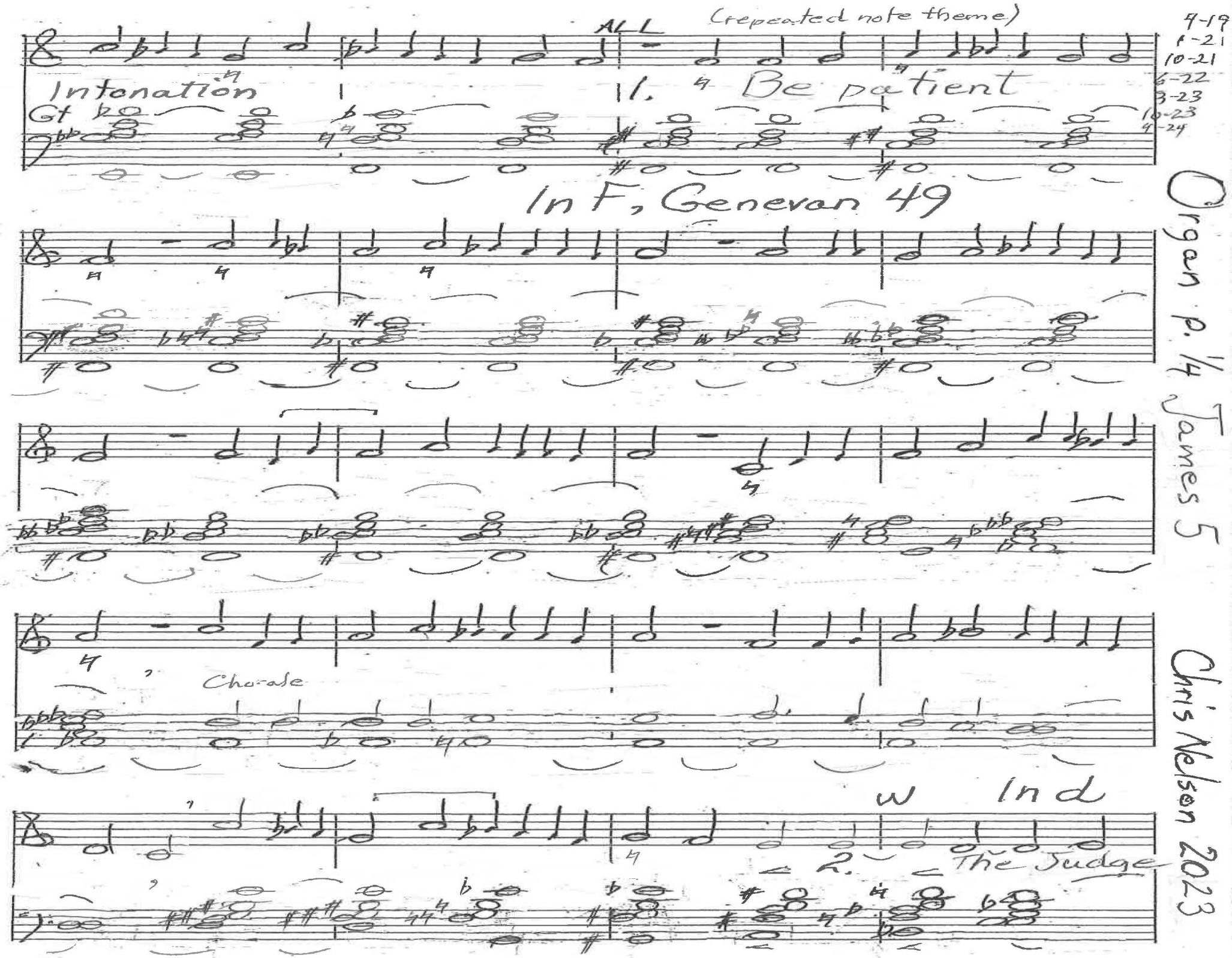
ALL
(repeated note theme)
Intonation
Gt
1. Be patient
4-19
1-21
10-21
6-22
3-23
10-23
4-24
In F, Genevan 49
Organ p. 14 James 5
Chorale
2. The Judge
Chris Nelson 2023

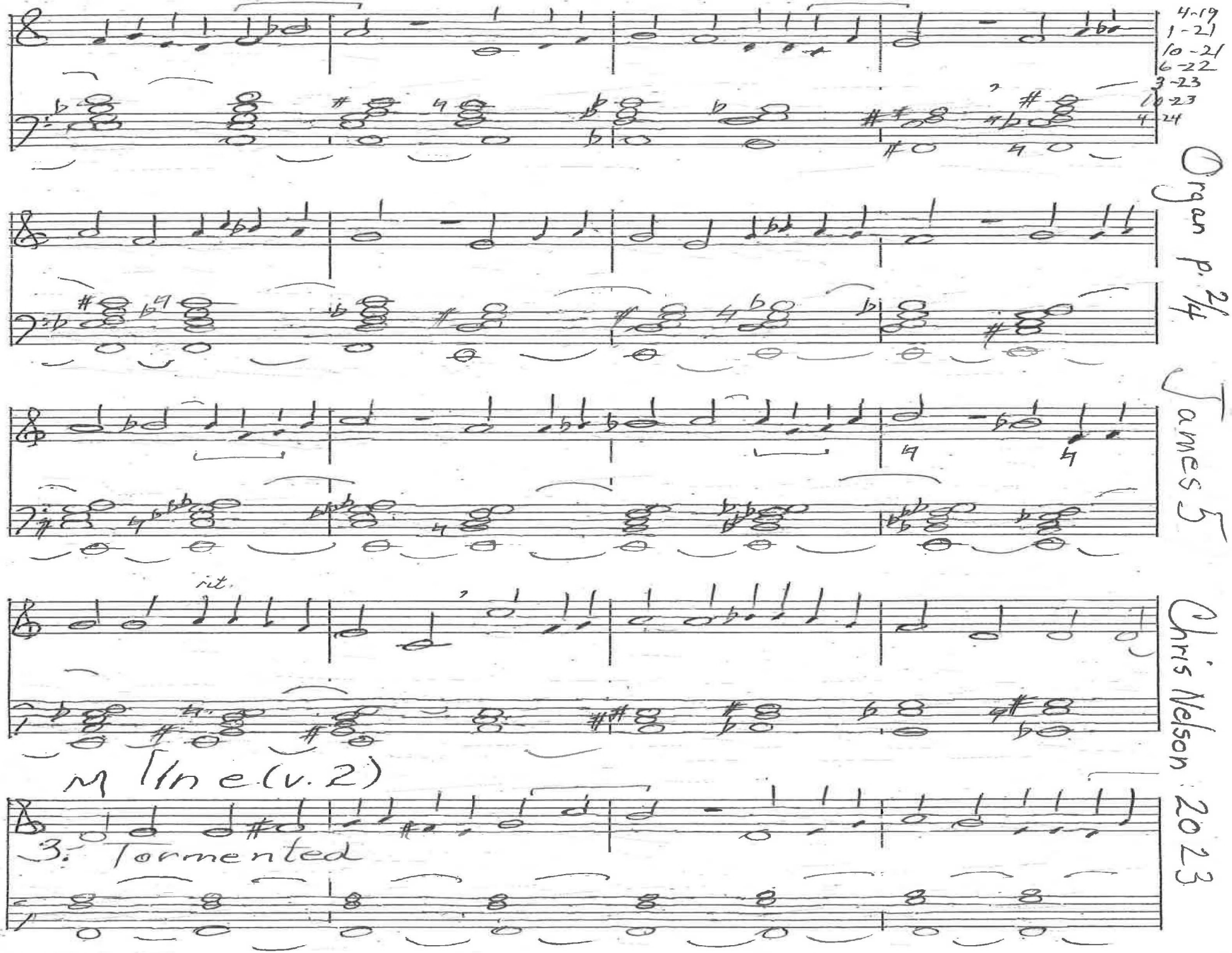
4-19
1-21
10-21
6-22
3-23
10-23
4-24
Organ p. 2/4
James 5
Chris Nelson 2023
rit.
M line (v. 2)
3. Tormented

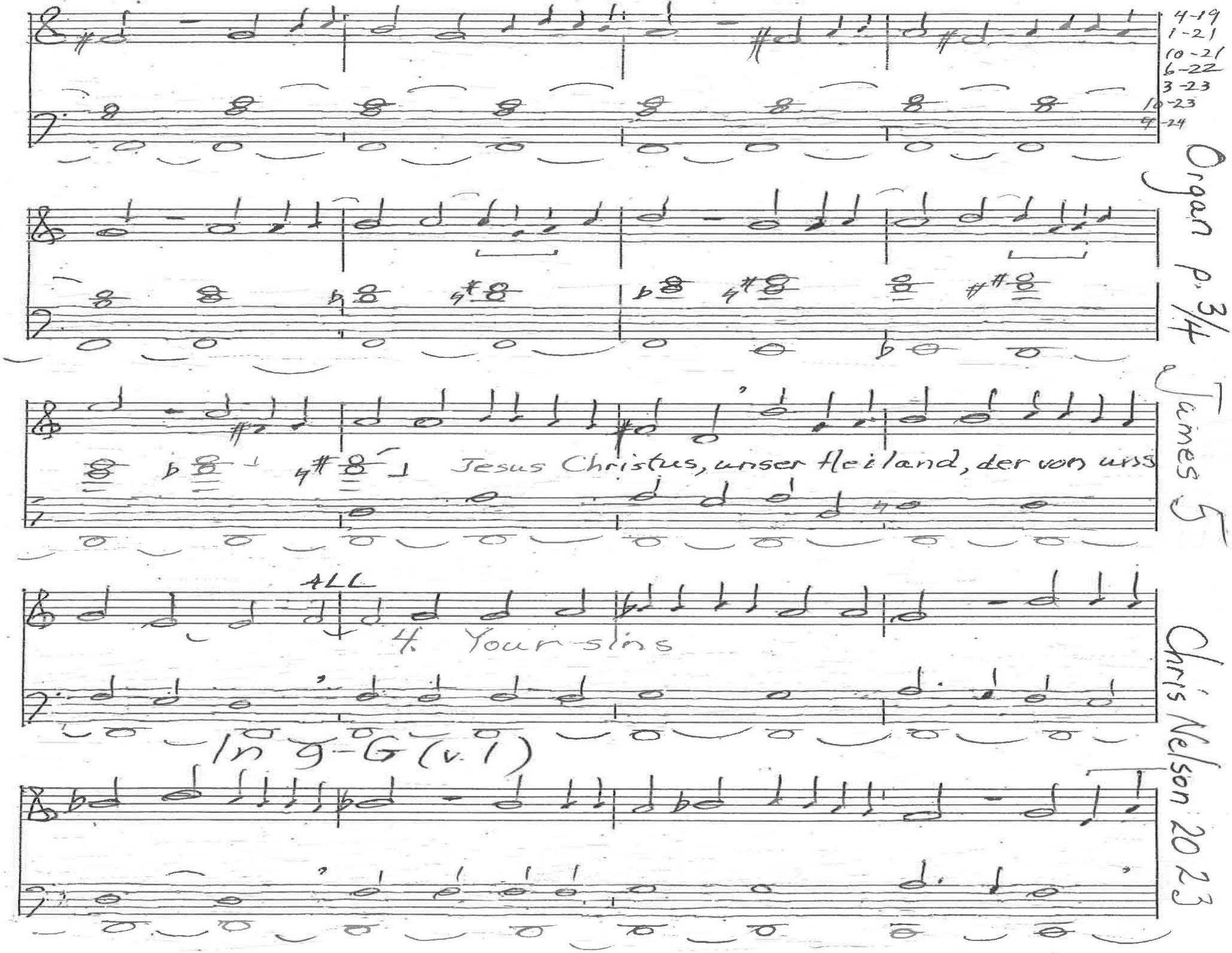
4-19
1-21
10-21
6-22
3-23
10-23
4-24
Organ p. 3/4
James 5
Jesus Christus, unser Heiland, der von uns
ALL
4. Your sins
In G-G (v. 1)
Chris Nelson 2023

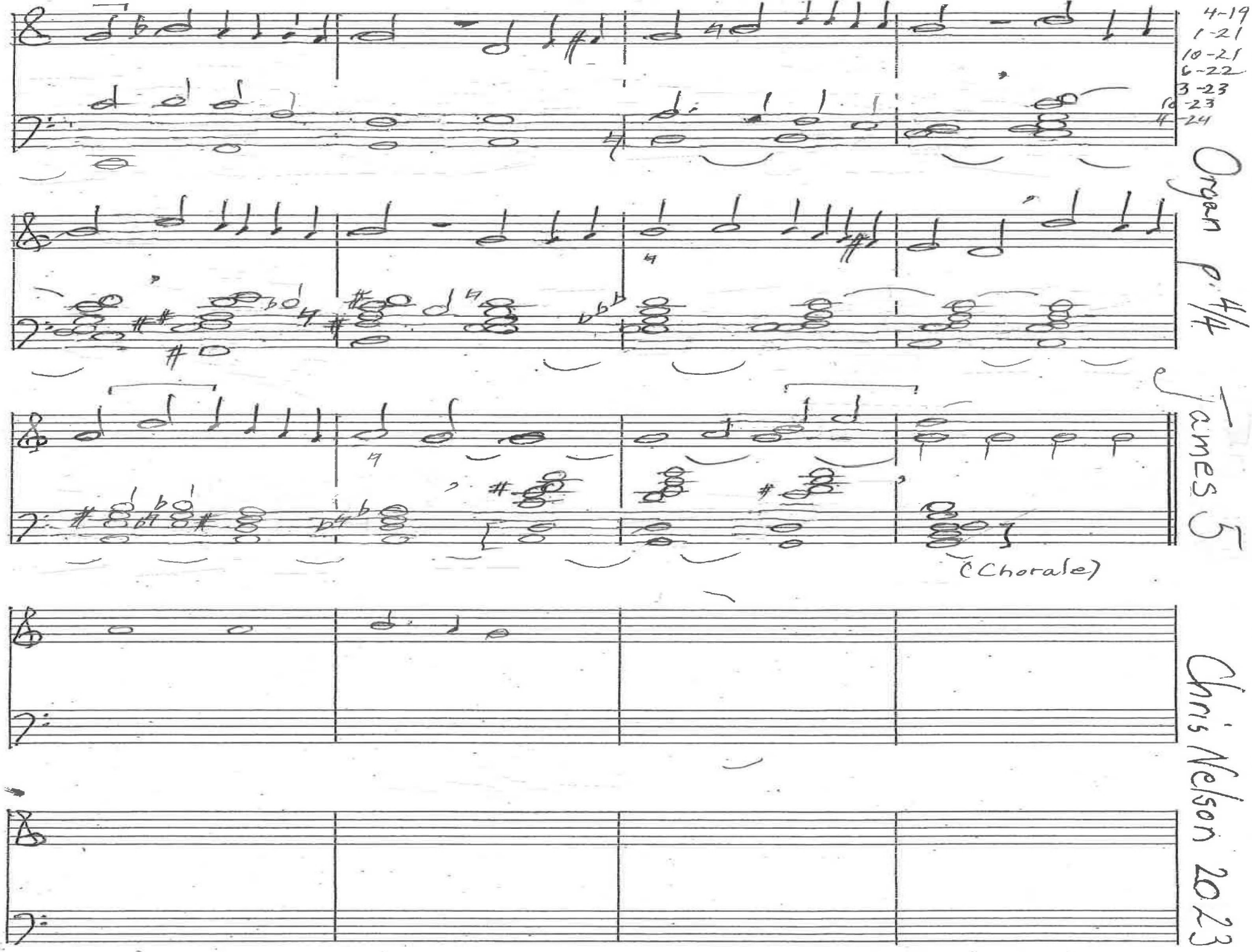
4-19
1-21
10-21
6-22
3-23
10-23
4-24
Organ p. 4/4
James 5
(Chorale)
Chris Nelson 2023