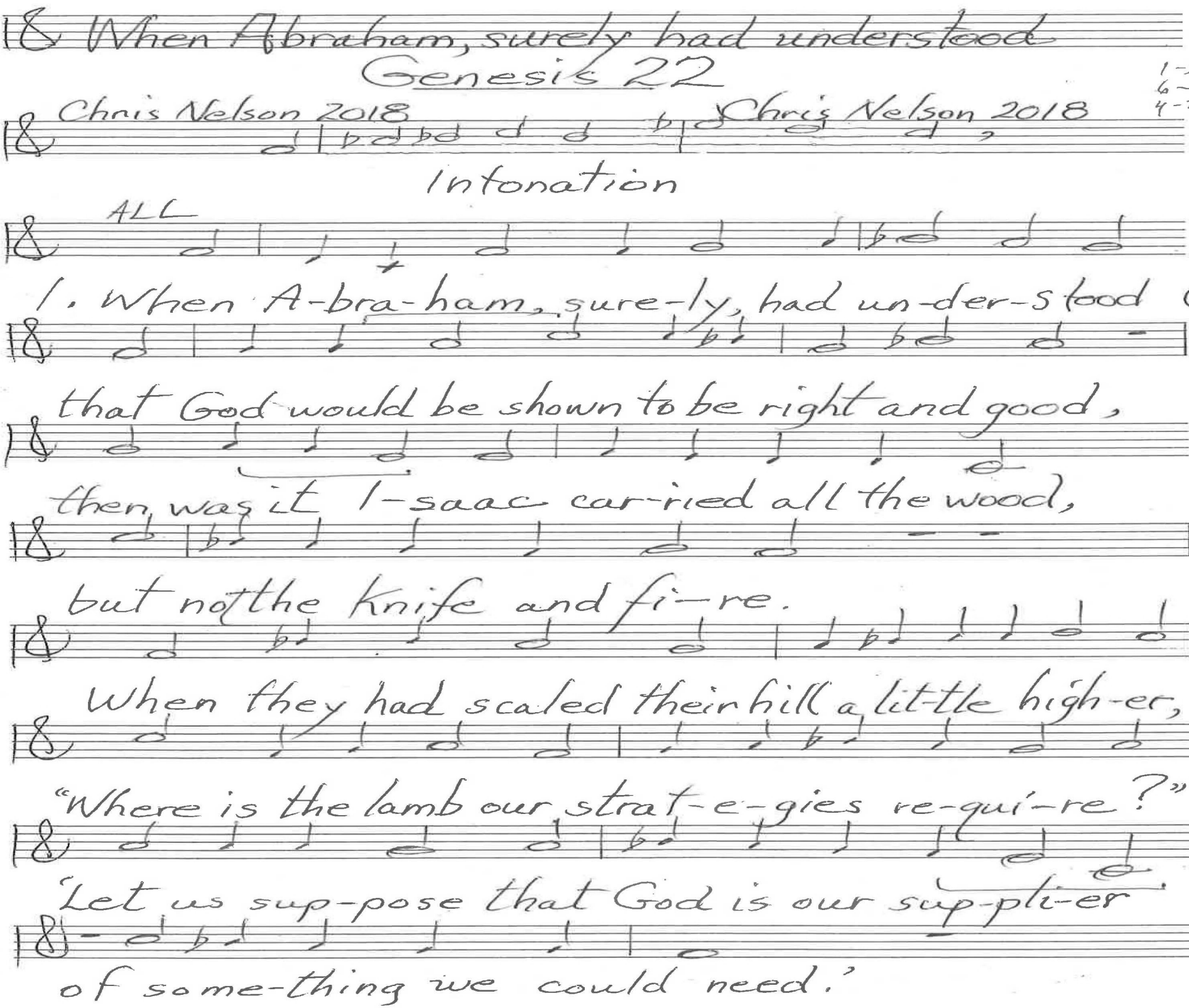
When Abraham, surely had understood
Genesis 22
1-21
6-22
4-24
Chris Nelson 2018
Chris Nelson 2018
Intonation
ALL
1. When A-bra-ham, sure-ly, had un-der-stood
that God would be shown to be right and good,
then was it I-saac car-ried all the wood,
but not the knife and fi-re.
When they had scaled their hill a lit-tle high-er,
"Where is the lamb our strat-e-gies re-qui-re?"
'Let us sup-pose that God is our sup-pli-er
of some-thing we could need.'
p. 1/3
Genesis 22 Chris Nelson 2018

1-21
6-22
10-23

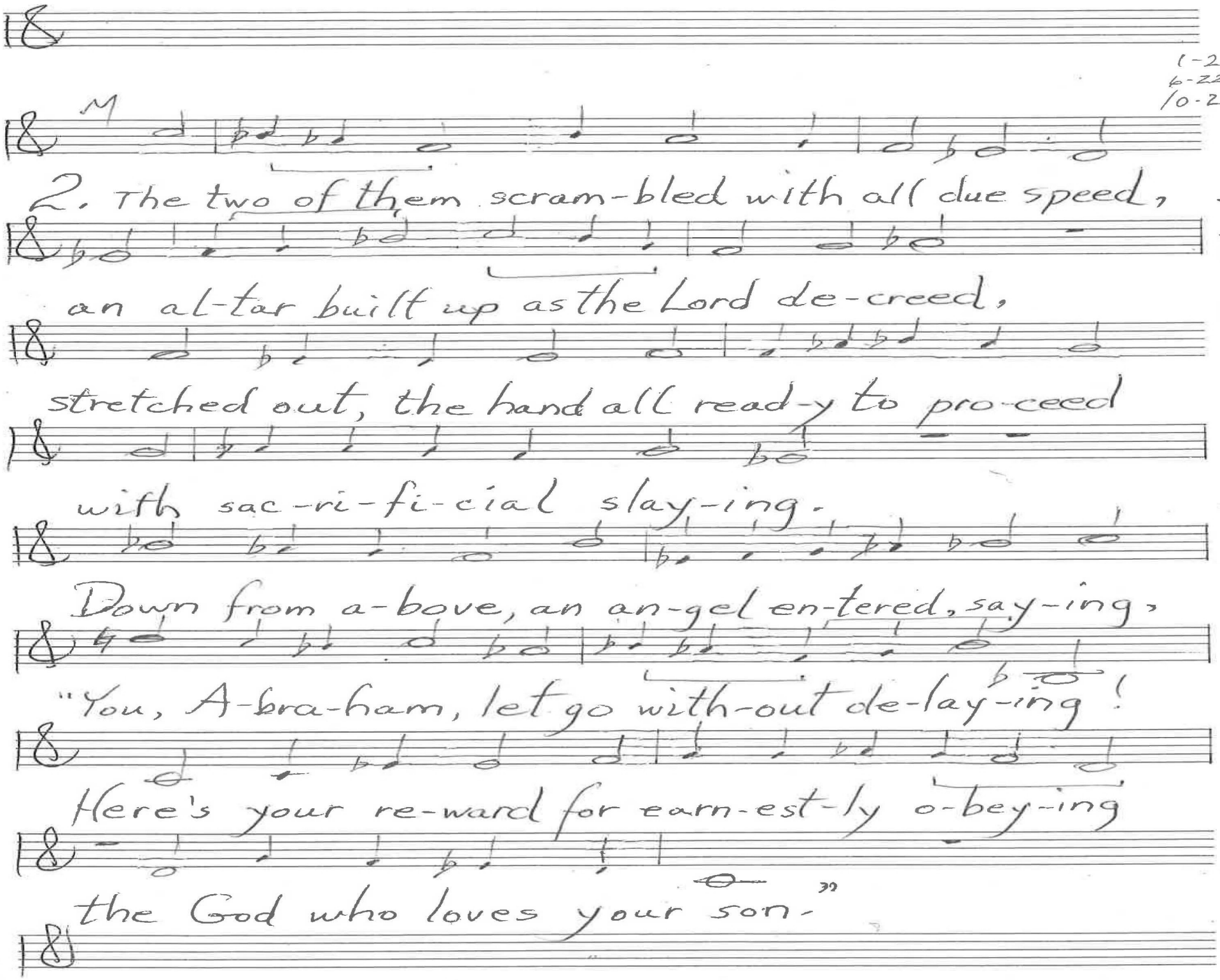
M
2. The two of them scram-bled with all due speed,
an al-tar built up as the Lord de-creed,
stretched out, the hand all read-y to pro-ceed
with sac-ri-fi-cial slay-ing.
Down from a-bove, an an-gel en-tered, say-ing,
"You, A-bra-ham, let go with-out de-lay-ing!
Here's your re-ward for earn-est-ly o-bey-ing
the God who loves your son."

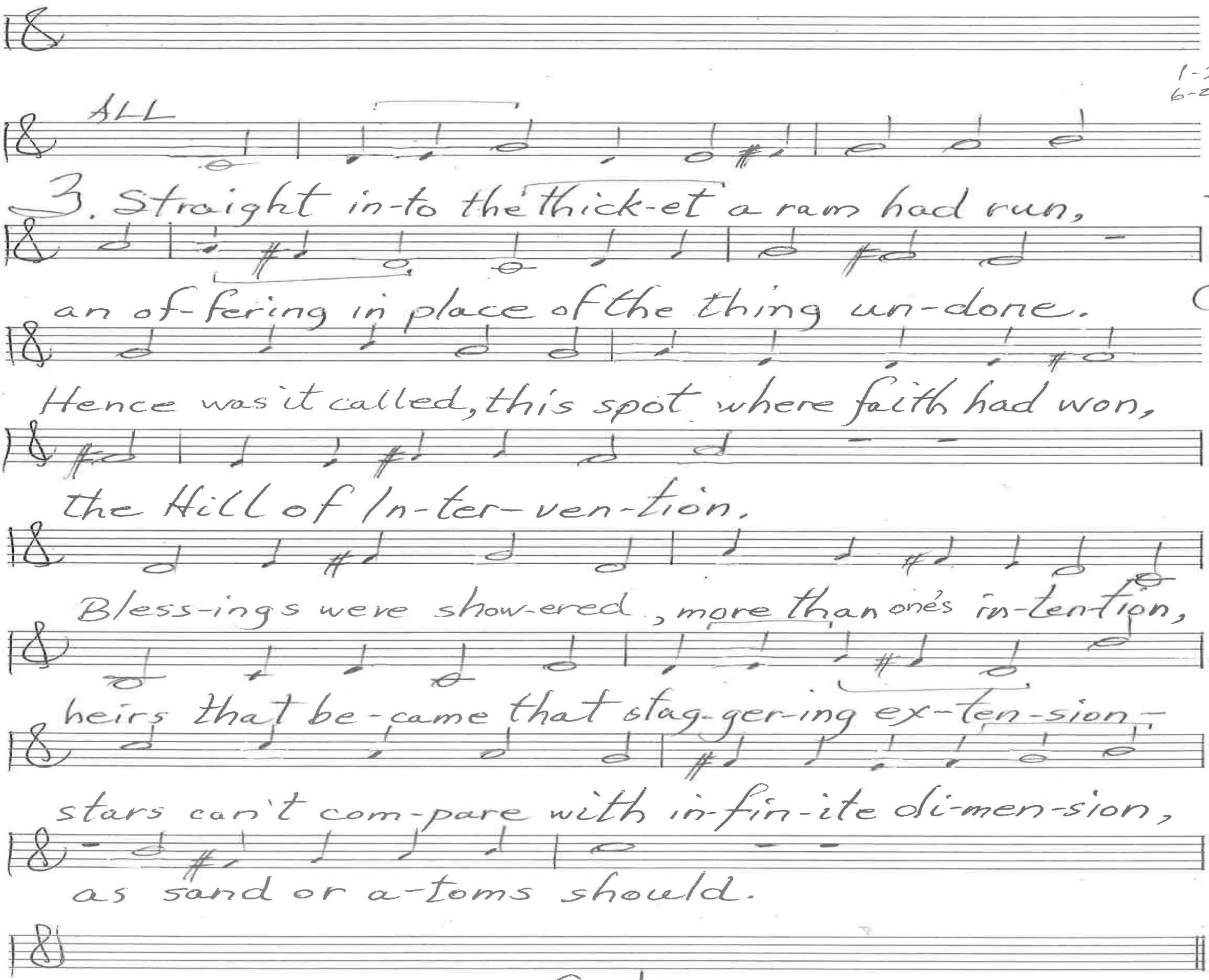
1-21
6-22
ALL
3. Straight in-to the thick-et a ram had run,
an of-fering in place of the thing un-done.
Hence was it called, this spot where faith had won,
the Hill of In-ter-ven-tion.
Bless-ings were show-ered, more than one's in-ten-tion,
heirs that be-came that stag-ger-ing ex-ten-sion-
stars can't com-pare with in-fin-ite di-men-sion,
as sand or a-toms should.
Coda
p. 3/3 Genesis 22 Chris Nelson 2018

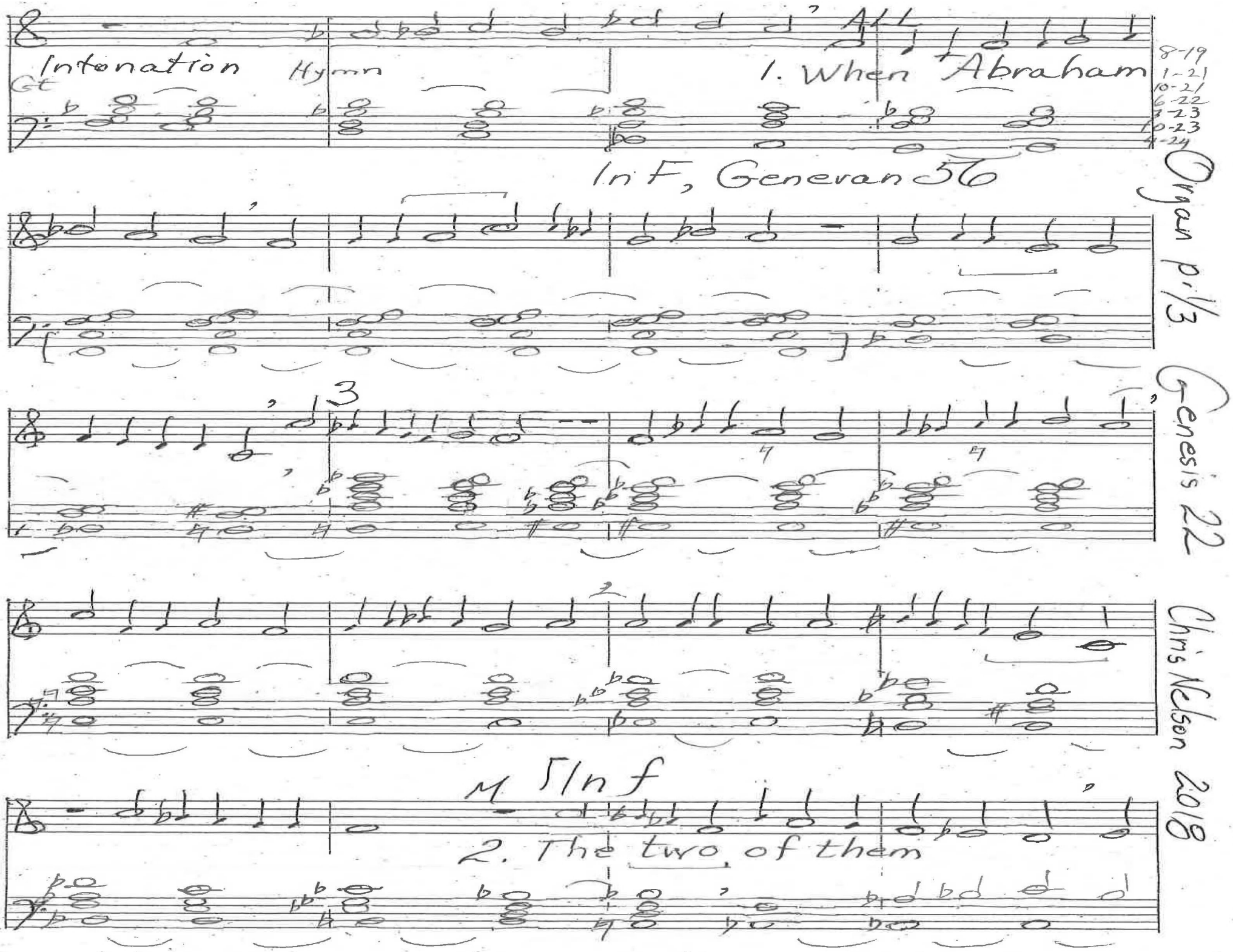
Intonation Hymn
Gt
All
1. When Abraham
8-19
1-21
10-21
6-22
3-23
10-23
4-24
In F, Genevan 56
Organ p. 1/3
Genesis 22
Chris Nelson 2018
In f
2. The two of them

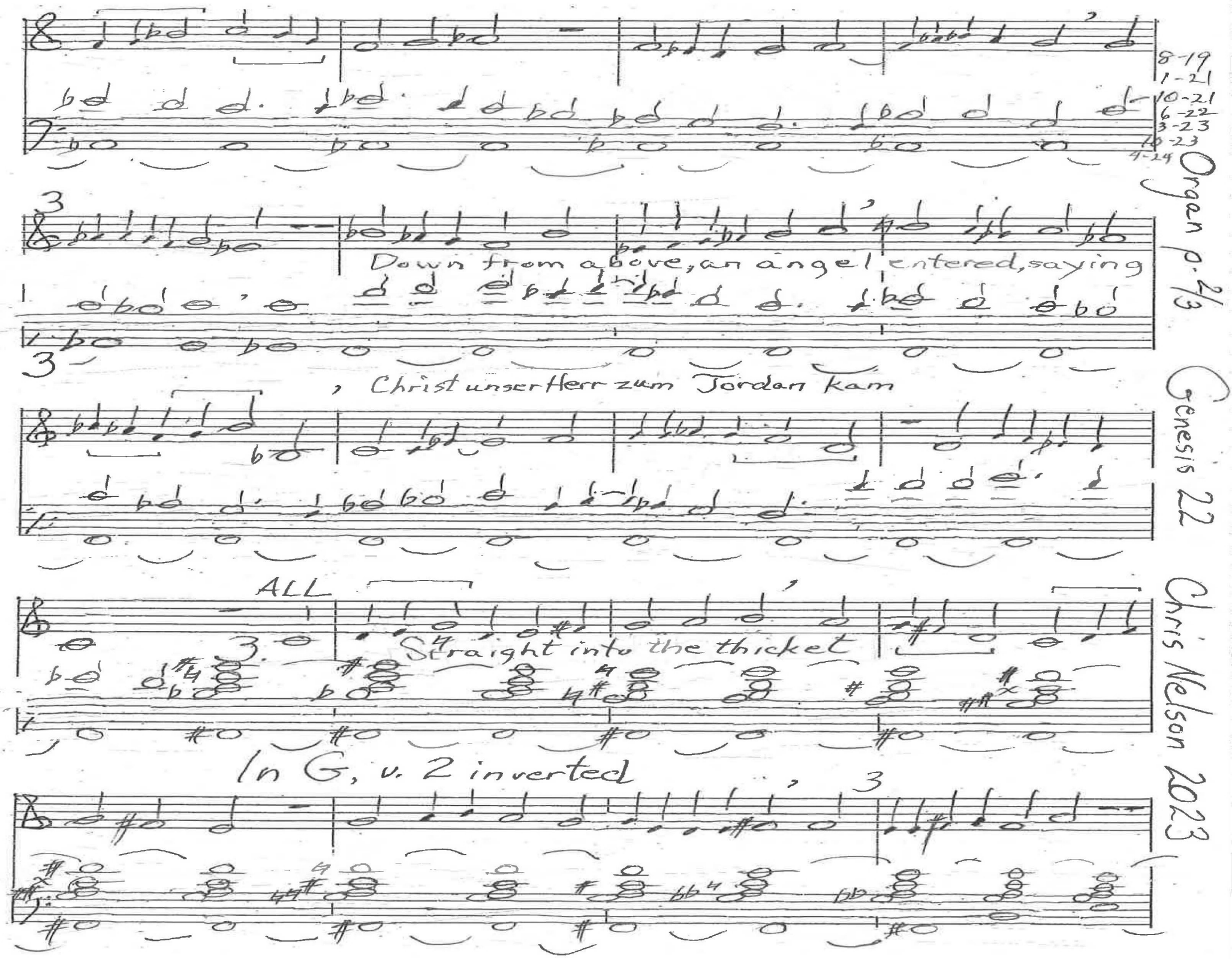
8-19
1-21
10-21
6-22
3-23
10-23
4-24
Organ p. 2/3
Down from above, an angel entered, saying
, Christ unser Herr zum Jordan kam
Genesis 22
ALL
Straight into the thicket
Chris Nelson 2023
In G, v. 2 inverted

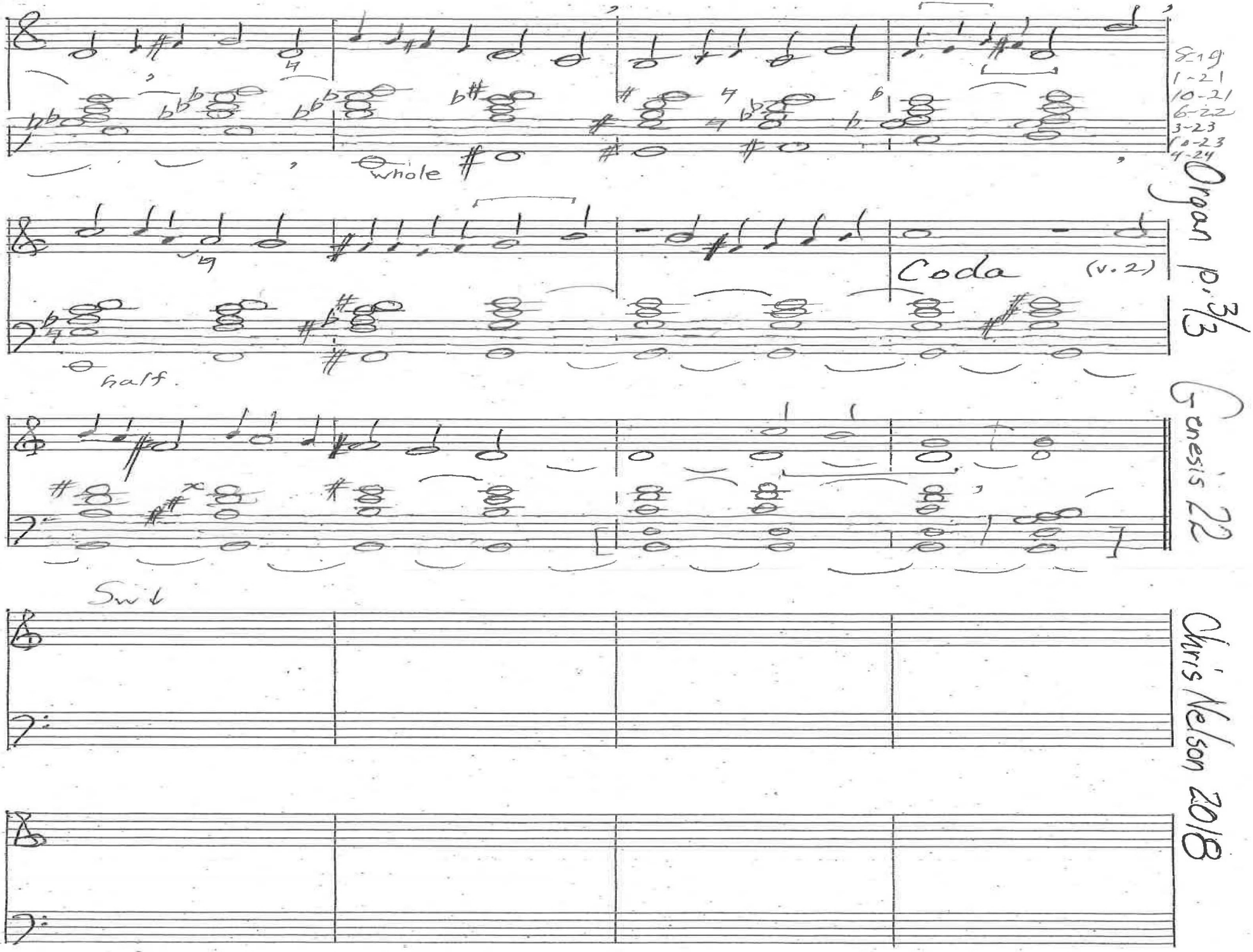
S-19
1-21
10-21
6-22
3-23
10-23
4-24
whole
Coda
(v. 2)
half.
Swt
Organ p. 3/3
Genesis 22
Chris Nelson 2018